Download eBook

UNDER THE MISTLETOE

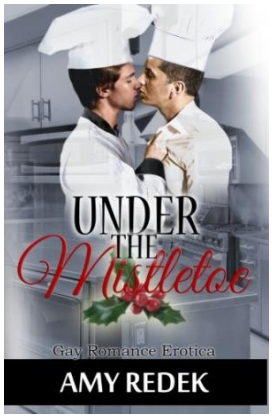

Blvnp Incorporated, United States, 2014. Paperback. Book Condition: New. 216 x 140 mm. Language: English . Brand New Book ***** Print on Demand *****.It was a sprig of mistletoe that changed chef Nicholas Craig. A sprig of mistletoe with a dash of salt. Nick is not much of a whiz in school except in domestic studies. So it s no surprise that he forgoes regular college for cooking school where he meets Georges Roznoir or Rosie. The school is so...

Download PDF Under the Mistletoe

- Authored by Amy Redek
- Released at 2014

DOWNLOAD PDF

Filesize: 6.23 MB

Reviews

A fresh e book with an all new viewpoint. It can be rally exciting throgh studying period of time. You will like the way the writer write this publication.

-- ***Tania Cormier***

An extremely wonderful pdf with perfect and lucid information. Better then never, though i am quite late in start reading this one. I realized this publication from my dad and i recommended this publication to understand.

-- ***Clinton Johns DDS***

A top quality pdf and also the font employed was fascinating to learn. I have got read and i also am certain that i am going to planning to read once again yet again later on. You may like the way the article writer compose this publication.

-- ***Miss Alysson Dickinson***