When Christmas Bells Ring

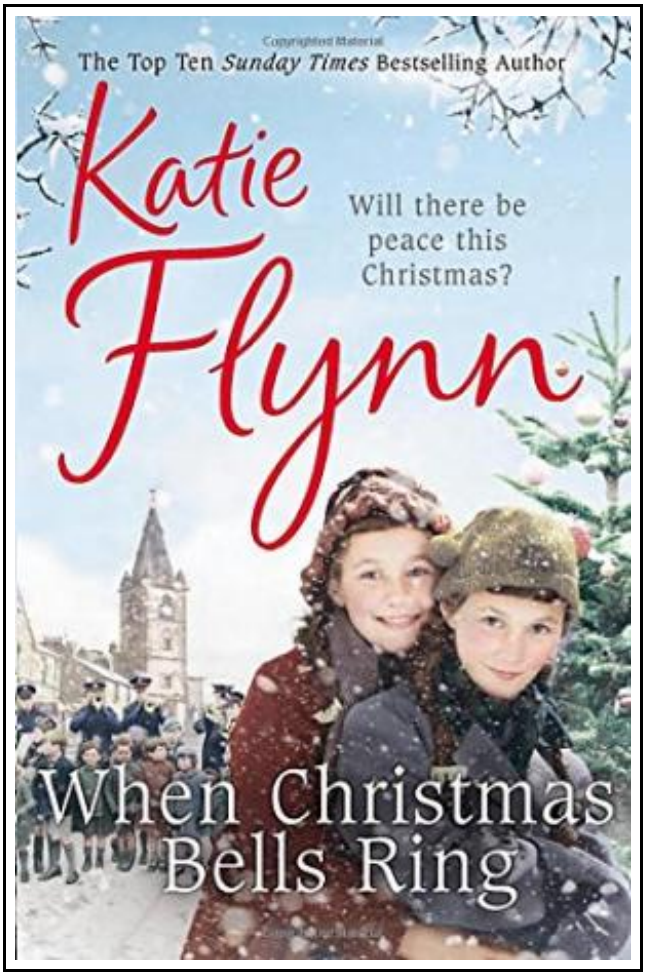

Filesize: 9.67 MB

Reviews

Complete information! Its this type of great read through. I could comprehended every little thing using this written e ebook. You will like how the writer write this ebook.
(Shaniya Schuster)

WHEN CHRISTMAS BELLS RING

DOWNLOAD PDF

Cornerstone. Paperback. Book Condition: new. BRAND NEW, When Christmas Bells Ring, Katie Flynn, The new Christmas bestseller from Katie Flynn; the UK's bestselling saga author Liverpool 1938. It's Christmas in the Courts, and single mother Rosheen Clarke and her mischievous twin daughters April and May have no idea of the cataclysmic events which will soon overtake them. When war is declared, April and May are evacuated to the countryside and Rosheen joins the WAAF where she befriends fellow Liverpudlian Cassie Valentine. While Rosheen worries about what trouble the twins will cause next, Cassie is fighting her love for her childhood friend Andy. Because ever since he joined the RAF, he has become arrogant and remote. Will he change back to the old Andy when it's all over? Or will their love be another casualty of war? Cassie and Rosheen support each other as best they can, but it will be many years before the Christmas bells ring out again.

Read When Christmas Bells Ring Online
Download PDF When Christmas Bells Ring

Related eBooks



The Stories Mother Nature Told Her Children

1st World Library, United States, 2005. Paperback. Book Condition: New. 216 x 140 mm. Language: English . Brand New Book ***** Print on Demand *****.Purchase one of 1st World Library s Classic Books and help...

Save PDF »



The Truth about Same-Sex Marriage: 6 Things You Must Know about What's Really at Stake

Moody Press,U.S. Paperback / softback. Book Condition: new. BRAND NEW, The Truth about Same-Sex Marriage: 6 Things You Must Know about What's Really at Stake, Erwin W Lutzer, Is it really that big of a...

Save PDF »



FWD This Link: A Rough Guide to Staying Amused Online When You Should be Working

Rough Guides Ltd, United Kingdom, 2008. Paperback. Book Condition: New. 178 x 124 mm. Language: English . Brand New Book. From skate-boarding dogs to Arnold Schwarzenegger photoshopped into a swimsuit and sat on George Bush...

Save PDF »



Six Steps to Inclusive Preschool Curriculum: A UDL-Based Framework for Children's School Success

Brookes Publishing Co. Paperback. Book Condition: new. BRAND NEW, Six Steps to Inclusive Preschool Curriculum: A UDL-Based Framework for Children's School Success, Eva M. Horn, Susan B. Palmer, Gretchen D. Butera, Joan A. Lieber, How...

Save PDF »



My Friend Has Down's Syndrome

Barron's Educational Series Inc.,U.S. Paperback. Book Condition: new. BRAND NEW, My Friend Has Down's Syndrome, Jennifer Moore-Mallinos, Younger children are normally puzzled when they encounter other kids who suffer from Down's Syndrome. Here is a...

Save PDF »