Spinal Circuits and the Musculoskeletal System

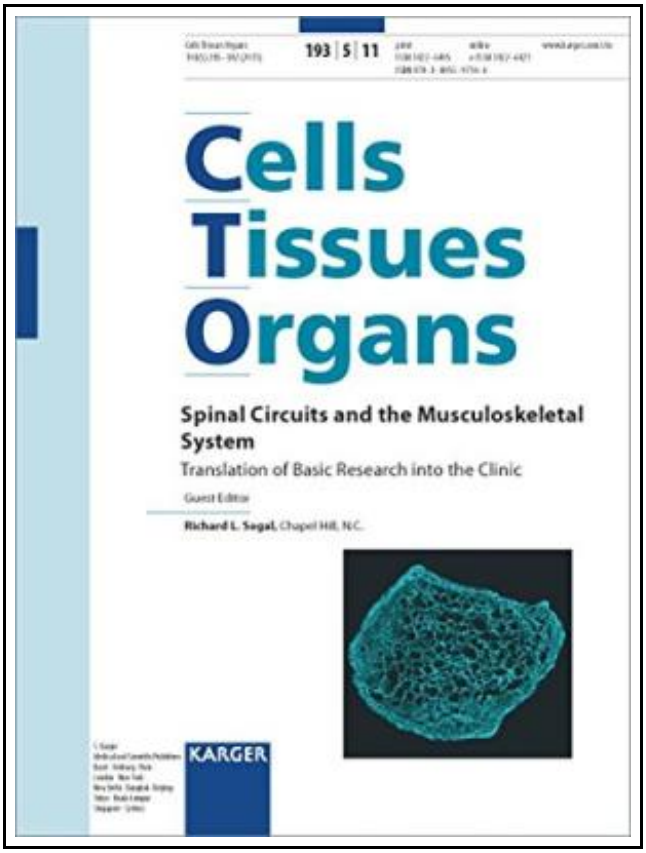

Filesize: 7.13 MB

Reviews

Unquestionably, this is the best operate by any author. It is among the most amazing pdf i actually have read. Its been designed in an remarkably basic way which is just right after i finished reading this pdf by which basically altered me, change the way i believe.
(Harold Spencer)

SPINAL CIRCUITS AND THE MUSCULOSKELETAL SYSTEM

DOWNLOAD PDF

Karger, 2011. Taschenbuch. Book Condition: Neu. Gebraucht - Sehr gut - ungelesen, sehr guter Zustand; Rechnung mit MwSt.; unused/unread, very good condition; - This special issue presents a number of basic science studies investigating the interaction of the musculoskeletal system with spinal circuits in movement control and movement dysfunction, particularly in relation to peripheral nerve injury. At the same time, the necessity to translate basic science knowledge into clinical practice is emphasized and models of such a translation are discussed. The papers included in this issue report experiments with animal models such as cats and rats and discuss possible consequences following from these findings. Firstly, it is observed how transection and surgical repair of different nerve groups affect movement control. Also, it is illustrated how the motor system is capable of preserving the trajectories during locomotion in the face of paralysis of major muscle groups. Furthermore, effects of denervation of selected ankle extensors on movement control are tested and analyzed. Finally, the dampening effect of the popliteal fat pad on locomotion is examined, with possible implications for obesity. This special issue furthers the understanding of the locomotor system after lesions and is essential for both basic scientists and clinicians treating people with movement dysfunctions such as physiatrists, neurologists, neurosurgeons, orthopedic surgeons, physical therapists and occupational therapists. 58 pp. Englisch.

Read Spinal Circuits and the Musculoskeletal System Online
Download PDF Spinal Circuits and the Musculoskeletal System

Related PDFs



Two Treatises: The Pearle of the Gospell, and the Pilgrims Profession to Which Is Added a Glasse for Gentlewomen to Dresse Themselues By. by Thomas Taylor Preacher of Gods Word to the Towne of Reding. (1624-1625)

Proquest, Eebo Editions, United States, 2010. Paperback. Book Condition: New. 246 x 189 mm. Language: English . Brand New Book ***** Print on Demand *****.EARLY HISTORY OF RELIGION. Imagine holding history in your hands. Now...

Save Document »



Two Treatises: The Pearle of the Gospell, and the Pilgrims Profession to Which Is Added a Glasse for Gentlewomen to Dresse Themselues By. by Thomas Taylor Preacher of Gods Word to the Towne of Reding. (1625)

Proquest, Eebo Editions, United States, 2010. Paperback. Book Condition: New. 246 x 189 mm. Language: English Brand New Book ***** Print on Demand *****.EARLY HISTORY OF RELIGION. Imagine holding history in your hands. Now you...

Save Document »



Daddyteller: How to Be a Hero to Your Kids and Teach Them What s Really by Telling Them One Simple Story at a Time

Createspace, United States, 2013. Paperback. Book Condition: New. 214 x 149 mm. Language: English . Brand New Book ***** Print on Demand *****.You have the power, Dad, to influence and educate your child. You can...

Save Document »



Bully, the Bullied, and the Not-So Innocent Bystander: From Preschool to High School and Beyond: Breaking the Cycle of Violence and Creating More Deeply Caring Communities

HarperCollins Publishers Inc, United States, 2016. Paperback. Book Condition: New. Reprint. 203 x 135 mm. Language: English . Brand New Book. An international bestseller, Barbara Coloroso s groundbreaking and trusted guide on bullying-including cyberbullying-arms parents...

Save Document »



Accused: My Fight for Truth, Justice and the Strength to Forgive

BenBella Books. Hardback. Book Condition: new. BRAND NEW, Accused: My Fight for Truth, Justice and the Strength to Forgive, Tonya Craft, Mark Dagostino, This is the true story of a woman who prevailed against the...

Save Document »

No Friends?: How to Make Friends Fast and Keep Them

Createspace, United States, 2014. Paperback. Book Condition: New. 229 x 152 mm. Language: English . Brand New Book ***** Print on Demand *****.Do You Have NO Friends ? Are you tired of not having any

Download PDF »

Way it is

Second Story Press. Paperback. Book Condition: new. BRAND NEW, Way it is, Donalda Reid, It's the 1960s - the time for equal rights, peace, and love. But for Ellen Manery, it's the time to work

Download PDF »

Children s Educational Book Junior Leonardo Da Vinci : An Introduction to the Art, Science and Inventions of This Great Genius Age 7 8 9 10 Year-Olds. [British English]

Createspace, United States, 2013. Paperback. Book Condition: New. 248 x 170 mm. Language: English . Brand New Book ***** Print on Demand *****.ABOUT SMART READS for Kids . Love Art, Love Learning Welcome. Designed to

Download PDF »

Read Write Inc. Phonics: Blue Set 6 Non-Fiction 2 How to Make a Peach Treat

Oxford University Press, United Kingdom, 2016. Paperback. Book Condition: New. 205 x 74 mm. Language: N/A. Brand New Book. These decodable non-fiction books provide structured practice for children learning to read. Each set of books

Download PDF »

How to Start a Conversation and Make Friends

Simon & Schuster. Paperback. Book Condition: new. BRAND NEW, How to Start a Conversation and Make Friends, Don Gabor, For over twenty-five years, small-talk expert Don Gabor has helped thousands of people communicate with wit,

Download PDF »