Download Doc

TO WED A WICKED EARL

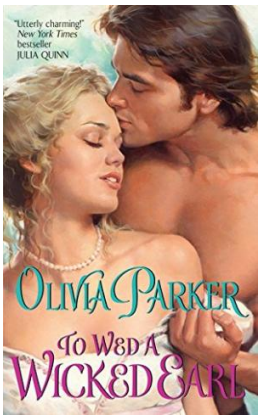

HarperCollins Publishers Inc, United States, 2011. Paperback. Book Condition: New. Reprint. 170 x 104 mm. Language: English . Brand New Book. Adam Faramond, Earl of Rothbury, needs to find a wife - immediately - or his beloved grandmother swears she ll leave him penniless. But Adam, an unrepentant rake, would only renounce a life of scandalous pleasure for one woman, the woman he s lusted after - and loved - for years. It s rather unfortunate, then, that Miss Charlotte...

Read PDF To Wed a Wicked Earl

- Authored by Olivia Parker
- Released at 2011

DOWNLOAD

Filesize: 2.15 MB

Reviews

It in a single of the best publication. Sure, it is play, continue to an interesting and amazing literature. You will not really feel monotony at whenever you want of your time (that's what catalogues are for about in the event you question me).

-- ***Sonia Block I***

This is the greatest pdf i actually have go through right up until now. It is actually packed with knowledge and wisdom I found out this book from my dad and i advised this publication to find out.

-- ***Arely Rath***

I actually started reading this pdf. It can be rally exciting throgh reading period of time. Your lifestyle span is going to be enhance as soon as you total reading this ebook.

-- ***Nya Bechtelar***