Death on the Nile

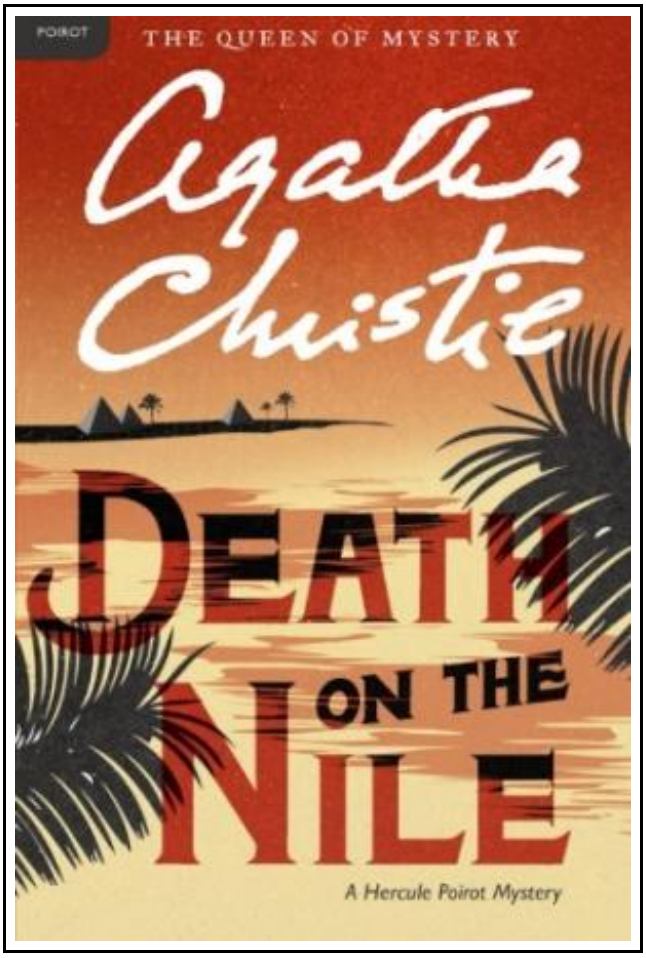

Filesize: 5.31 MB

Reviews

A very amazing book with perfect and lucid answers. it absolutely was writtern quite flawlessly and useful. I am just easily will get a satisfaction of reading a created publication.
(Pearl Turcotte)

DEATH ON THE NILE

DOWNLOAD

HarperCollins Publishers Inc. Paperback / softback. Book Condition: new. BRAND NEW, Death on the Nile, Agatha Christie, The tranquillity of a cruise along the Nile was shattered by the discovery that Linnet Ridgeway had been shot through the head. She was young, stylish, and beautiful. A girl who had everything . . . until she lost her life.Hercule Poirot recalled an earlier outburst by a fellow passenger: "I'd like to put my dear little pistol against her head and just press the trigger." Yet in this exotic setting nothing is ever quite what it seems.

Read Death on the Nile Online
Download PDF Death on the Nile

Relevant Books



TJ new concept of the Preschool Quality Education Engineering the daily learning book of: new happy learning young children (3-5 years) Intermediate (3)(Chinese Edition)

paperback. Book Condition: New. Ship out in 2 business day, And Fast shipping, Free Tracking number will be provided after the shipment.Paperback. Pub Date :2005-09-01 Publisher: Chinese children before making Reading: All books are the...

Save Document »



TJ new concept of the Preschool Quality Education Engineering the daily learning book of: new happy learning young children (2-4 years old) in small classes (3)(Chinese Edition)

paperback. Book Condition: New. Ship out in 2 business day, And Fast shipping, Free Tracking number will be provided after the shipment.Paperback. Pub Date :2005-09-01 Publisher: Chinese children before making Reading: All books are the...

Save Document »



Molly on the Shore, BFMS 1 Study score

Petrucci Library Press. Paperback. Book Condition: New. Paperback. 26 pages. Dimensions: 9.7in. x 6.9in. x 0.3in.Percy Grainger, like his contemporary Bela Bartok, was intensely interested in folk music and became a member of the English...

Save Document »



The Mystery on the Great Wall of China

Gallopade International. Paperback / softback. Book Condition: new. BRAND NEW, The Mystery on the Great Wall of China, Carole Marsh, Mimi, Papa, Grant, and Christina are headed to China in Papa's little red and white...

Save Document »



The Mystery on the Great Barrier Reef

Gallopade International. Paperback / softback. Book Condition: new. BRAND NEW, The Mystery on the Great Barrier Reef, Carole Marsh, It's a trip "Down Under" for Christina, 10, Grant, 7, and their mystery-writing grandmother Mimi! Lots...

Save Document »

What is in My Net? (Pink B) NF

Pearson Education Limited. Book Condition: New. This title is part of Pearson's Bug Club - the first whole-school reading programme that joins books and an online reading world to teach today's children to read. In

Read eBook »

Life and Death of Harriett Frean

Createspace Independent Publishing Platform, United States, 2016. Paperback. Book Condition: New. 229 x 152 mm. Language: English . Brand New Book ***** Print on Demand *****.NO one can read Harriett Frean and fail to be

Read eBook »

Read Write Inc. Phonics: Green Set 1 Storybook 1 on the Bus

Oxford University Press, United Kingdom, 2016. Paperback. Book Condition: New. Tim Archbold (illustrator). 210 x 144 mm. Language: N/A. Brand New Book. These engaging Storybooks provide structured practice for children learning to read the Read

Read eBook »

Educating Young Children : Active Learning Practices for Preschool and Child Care Programs

Book Condition: Brand New. Book Condition: Brand New.

Read eBook »

Ideology of Death: Why the Holocaust Happened in Germany

Ivan R. Dee. PAPERBACK. Book Condition: New. 1566631742 12+ Year Old paperback book-Never Read-may have light shelf or handling wear-has a price sticker or price written inside front or back cover-publishers mark-Good Copy- I ship

Read eBook »